

















Source data © State of Victoria (Department of Environment, Land, Water and Planning).

LEGEND

-  POTENTIAL ACCESS ENTRY
 -  CADASTRAL BOUNDARY
 -  CONSERVATION RESERVE
 -  LAKES
 -  WATERCOURSES
 -  SITE BOUNDARY AND TRANSMISSION CORRIDOR
 -  TURBINE LOCATIONS
 -  ACCESS TRACKS
 -  EXCLUSION ZONE
- INFRASTRUCTURE**
-  CONSTRUCTION COMPOUND
 -  PROPOSED CONCRETE BATCH PLANT
 -  PROPOSED LAYDOWN AREA
 -  PROPOSED O&M FACILITY
 -  PROPOSED SUBSTATION
 -  MAJOR ROADS
 -  220KV TRANSMISSION LINE
 -  POTENTIAL BESS LOCATION

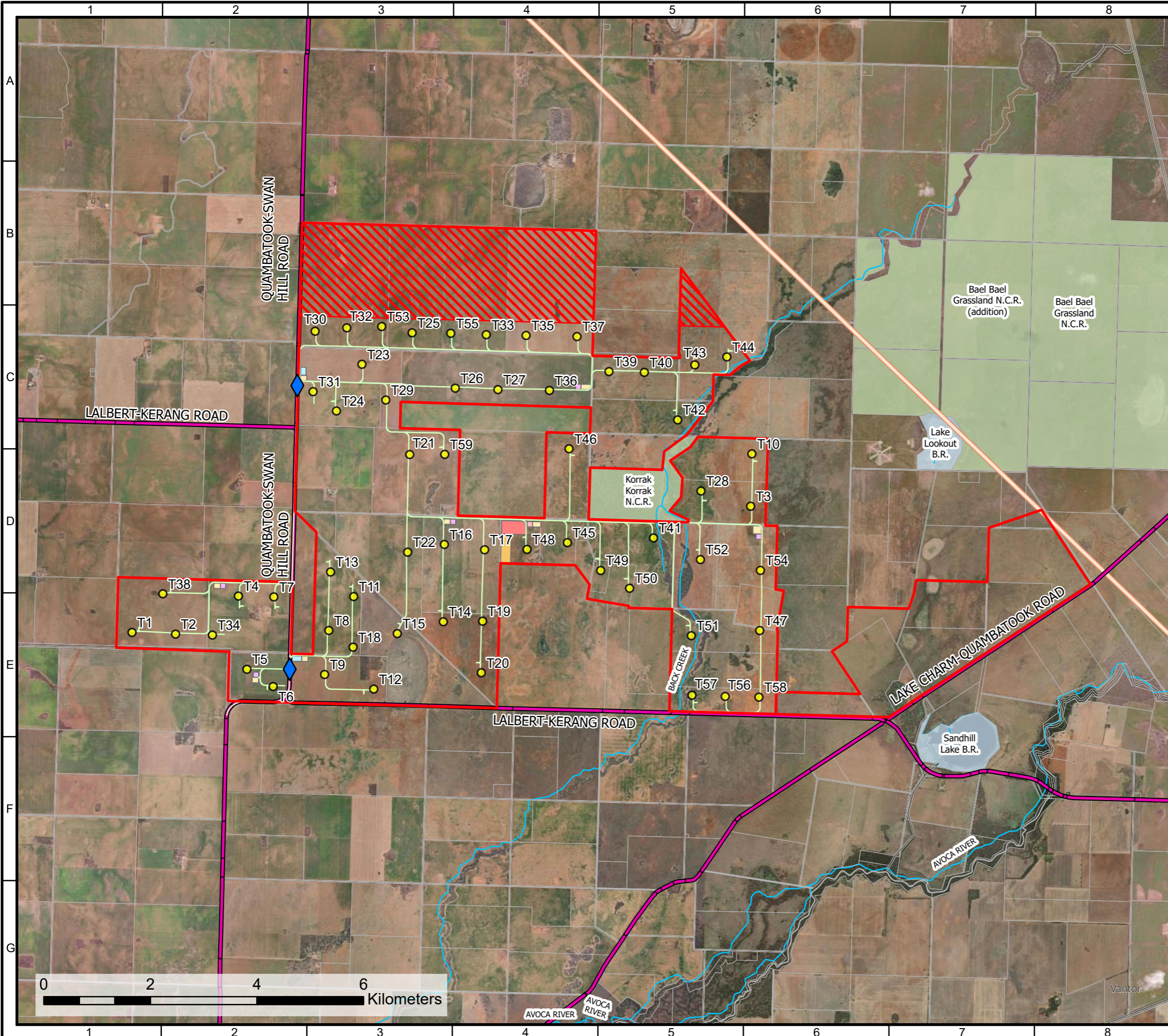

| | | | | | |
|----------------|-------|----------|------|------------|---------------------------------------|
| 2 | KG | 25/05/26 | JL | 28/05/26 | UPDATED SITE BOUNDARY, ROADS & LAYOUT |
| 1 | MZ | 28/07/25 | JL | 05/08/25 | FIRST ISSUE |
| ISSUE | DRAWN | DATE | APPD | DATE | REVISION NOTES |
| LAYOUT DRAWING | N/A | | | LAYOUT NO. | PAUSiwf104 |

| | | | | | |
|----------------|-------------------------|--------------------|----|--|--|
| DRAWING NUMBER | 05184-RES-LAY-DR-TE-008 | | | | |
| COORDS | GDA 1994 MGA Zone 54 | | | | |
| PURPOSE | OTHER | | | | |
| SCALE | 1:70,000 | ORIGINAL PLOT SIZE | A3 | | |
| PROJECT TITLE | CANNIE WIND FARM | | | | |

DRAWING TITLE
PRELIMINARY INFRASTRUCTURE PLAN

THIS DRAWING IS THE PROPERTY OF RENEWABLE ENERGY SYSTEMS LIMITED AND NO REPRODUCTION MAY BE MADE IN WHOLE OR IN PART WITHOUT PERMISSION



Suite 6.01 Level 6,
165 Walker Street,
North Sydney, NSW 2060
info-australia@res-group.com

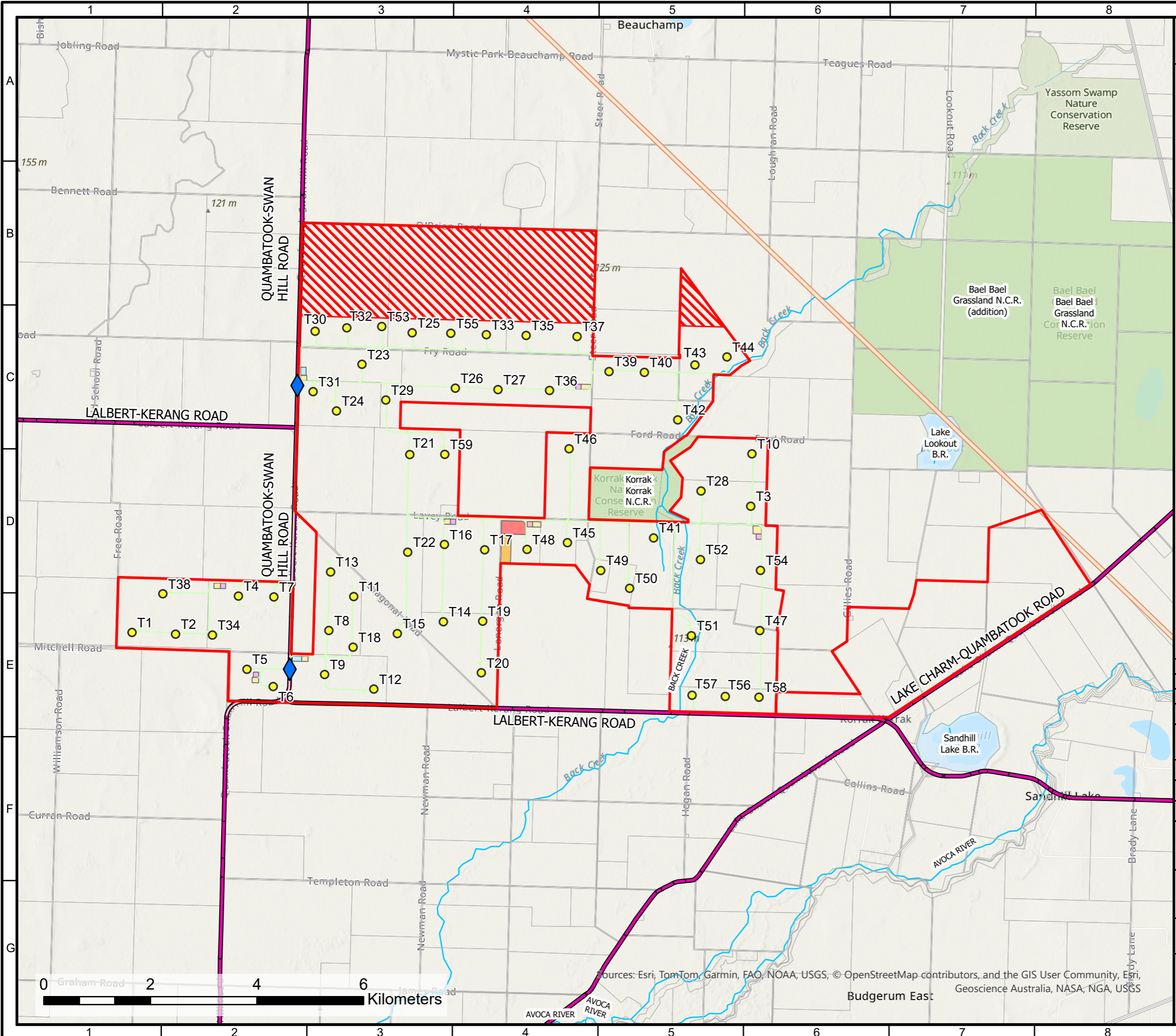

Source data © State of Victoria (Department of Environment, Land, Water and Planning).

LEGEND

- ◆ POTENTIAL ACCESS ENTRY
 - CADASTRAL BOUNDARY
 - CONSERVATION RESERVE
 - LAKES
 - WATERCOURSES
 - SITE BOUNDARY AND TRANSMISSION CORRIDOR
 - TURBINE LOCATIONS
 - ACCESS TRACKS
 - EXCLUSION ZONE
- INFRASTRUCTURE**
- CONSTRUCTION COMPOUND
 - PROPOSED CONCRETE BATCH PLANT
 - PROPOSED LAYDOWN AREA
 - PROPOSED O&M FACILITY
 - PROPOSED SUBSTATION
 - MAJOR ROADS
 - 220KV TRANSMISSION LINE
 - POTENTIAL BESS LOCATION



| | | | | | |
|----------------|-------|----------|------|------------|---------------------------------------|
| 2 | KG | 25/05/26 | JL | 28/05/26 | UPDATED SITE BOUNDARY, ROADS & LAYOUT |
| 1 | MZ | 28/07/25 | JL | 05/08/25 | FIRST ISSUE |
| ISSUE | DRAWN | DATE | APPD | DATE | REVISION NOTES |
| LAYOUT DRAWING | N/A | | | LAYOUT NO. | PAUSiwf104 |

DRAWING NUMBER
05184-RES-LAY-DR-TE-008

COORDS GDA 1994 MGA Zone 54

PURPOSE OTHER

SCALE 1:70,000 ORIGINAL PLOT SIZE A3

PROJECT TITLE
CANNIE WIND FARM

DRAWING TITLE
PRELIMINARY INFRASTRUCTURE PLAN

THIS DRAWING IS THE PROPERTY OF RENEWABLE ENERGY SYSTEMS LIMITED AND NO REPRODUCTION MAY BE MADE IN WHOLE OR IN PART WITHOUT PERMISSION



Suite 6.01 Level 6,
165 Walker Street,
North Sydney, NSW 2060
info-australia@res-group.com

Sources: Esri, TomTom, Garmin, FAO, NOAA, USGS, © OpenStreetMap contributors, and the GIS User Community, Esri, Geoscience Australia, NASA, NGA, USGS